

# Architectural Liaison Officer Report

Crime Analysis Study Area:	=	Area Surrounding Stratford Way Huntington York
Planning Application Reference:	=	N/a#
Size of Study Area from Application	=	Please See Map
Study Period Start:	=	01/01/2005
Study Period End:	=	31/12/2005
Date Study Completed	=	08/02/2006
Number of Months in Study Period	=	12
Geocoding Accuracy Rate	=	95%

Crime Group	Total
Assault	3
Auto_Crime	17
Burglary	5
Criminal_Damage	6
Fraud	0
Other_Serious_Offences	0
Sexual_Offences	0
Thefts	3
<b>Grand Total</b>	<b>34</b>

**A Table of Crime in the Study Area (Above) and corresponding Graph (Below)**

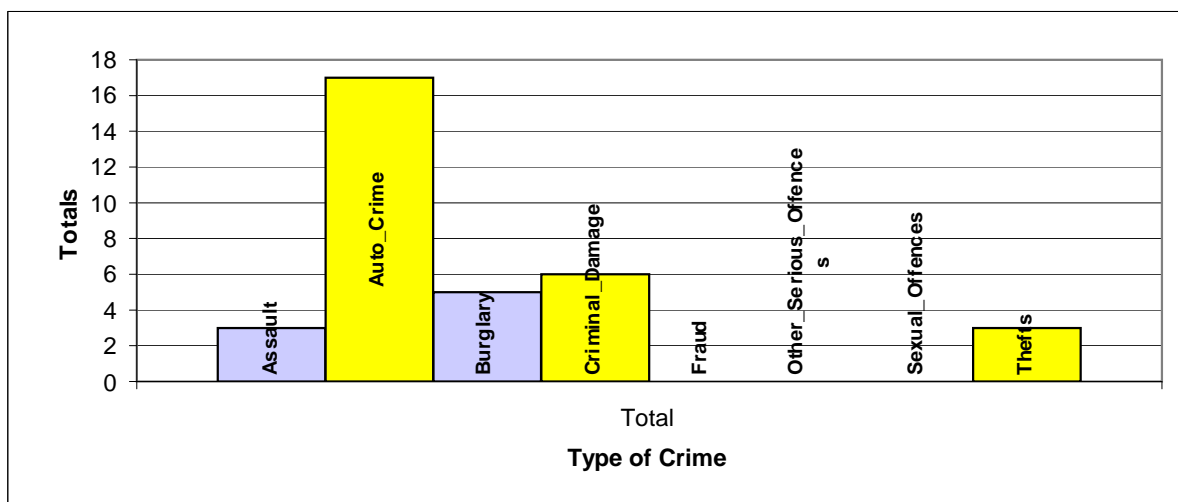

**A Table of Crime by Crime Group and then Crime Type**

EVENT_GROUP	HO_DESCRIPTION	Total
ASSAULT	OFFENCE OF HARRASSMENT	1
	POSSESSION OF WEAPONS WITH INTENT	1
	PUBLIC ORDER OFFENCES	1
AUTO_CRIME	THEFT FROM VEHICLE	5
	THEFT OR UNAUTHORISED TAKING MOTOR VEHICLE	9
	VEHICLE INTERFERENCE	3
BURGLARY	BURGLARY IN A BUILDING OTHER THAN A DWELLING	4
	BURGLARY IN A DWELLING	1
CRIMINAL_DAMAGE	CRIMINAL DAMAGE OTHER	1
	CRIMINAL DAMAGE TO DWELLINGS	1
	CRIMINAL DAMAGE TO VEHICLES	4
THEFTS	OTHER THEFT OR UNAUTHORISED TAKING	1
	ROBBERY OF PERSONAL PROPERTY	1
	THEFT OF PEDAL CYCLE	1
Grand Total		34

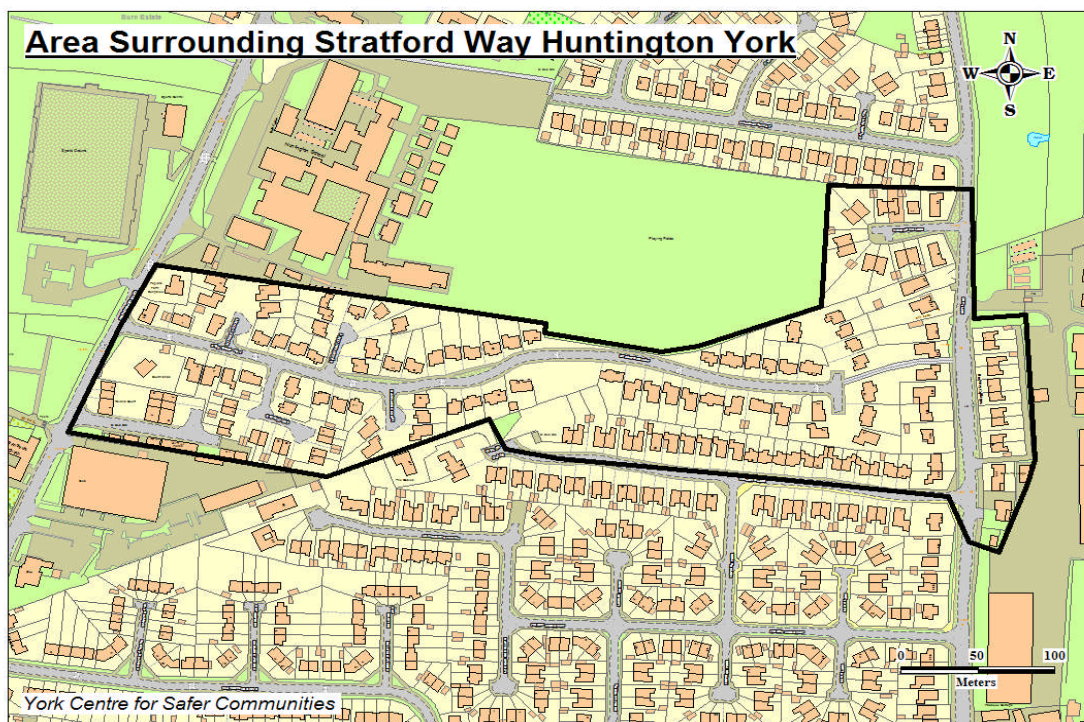

**A Table of Crime by Month of the Year and Hour of the Day in the Study Area**

Month	Total
Jan	1
Feb	3
Mar	4
Apr	0
May	1
Jun	1

Month	Total
Jul	8
Aug	3
Sep	2
Oct	5
Nov	4
Dec	2

Crime Day	Total
Mon	10
Tue	6
Wed	2
Thu	3
Fri	3
Sat	8
Sun	2
<b>Grand Total</b>	<b>34</b>

**Grand Total**

**34**

Expected Average Crime per Month =

**2.83**

Expected Average Crime per Day =

**4.86**

**A Table of Crime by Hour of the Day in the Study Area**

	00:00	01:00	02:00	03:00	04:00	05:00	06:00	07:00	08:00	09:00	10:00	11:00	12:00	13:00	14:00	15:00	16:00	17:00	18:00	19:00	20:00	21:00	22:00	23:00	Total
<b>Total</b>	2	2	1	0	0	0	1	0	2	1	0	1	0	1	1	0	2	4	3	6	1	3	2	1	34

**Crimes by Hour of the Day**

